CITY OF COLMAN VOTER WARD ANALYSIS - 2010
OPTION1

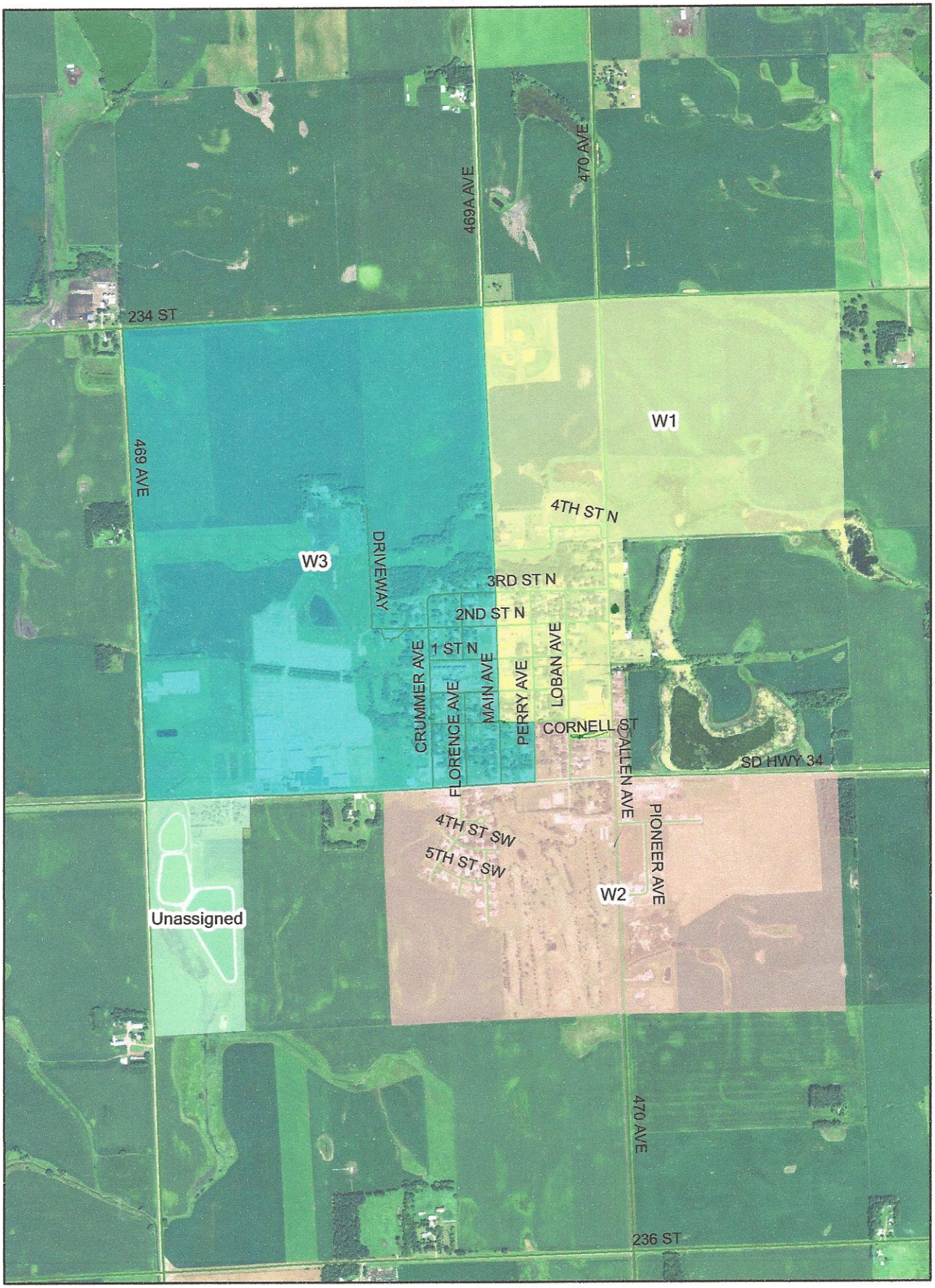

	Optimal Target Population	Population	Population Deviation	Percentage Deviation
Ward 1	198	199	1	0.505
Ward 2	198	198	0	0
Ward 3	198	196	-2	-1.01

Total Percentage Deviation
0.606 (Positive and Negative)